

Oklahoma State University[®]

STATE GREEK

2023-2024





WELCOME TO OKLAHOMA STATE UNIVERSITY!

We are excited you have chosen OSU as your new home and are considering becoming a sorority woman. The OSU fraternity and sorority community is recognized as one of the finest in the country. Many of our chapters earn national awards in the areas of scholarship, community service and leadership development programming. The four governing councils of our community earn recognition, as well.

When you choose to commit to sorority life, you are not just choosing Greek letters. You become a part of something that is bigger than yourself, which will help enrich your college experience. Every woman in our community has found the place that they love to call their home through one of our recruitment processes. We hope that throughout formal recruitment, you will also find the chapter you feel is a comfortable fit for you. As women who know how much these strong ties have changed our lives, we are excited to help make your journey the most enjoyable and exciting experience we possibly can.

Let us give you a brief background on our community. The Panhellenic Council is the governing body that oversees OSU's 13 National Panhellenic Conference sorority chapters. The council is composed of nine executive officers selected by the member chapters. We work as a unified group to promote academic achievement. We always strive to show others what a positive fraternity and sorority community we are a part of. Our goals include serving our university and community and cultivating the development of character through the bonds of genuine friendship.

We hope you find this book to be a useful resource to help you discover the foundations and achievements of OSU's fraternity and sorority community. Please use it as a guide during your first steps to finding your new home. If you choose to participate in formal recruitment, you must bring with you an open mind and a positive attitude. These are essential tools when going through formal recruitment. Each of our chapters is full of strong women with different personalities that will make finding your home an enjoyable experience. Take the opportunity to find the chapter where you can picture yourself calling the women in it your sisters.

Most importantly, get excited to meet new friends, make memories and have fun! If you have any questions, please feel free to contact us at (405) 744-6583 or by email at sororityrecruitment@okstate.edu. Enjoy your summer, and we hope to see you on August 8!

Sincerely,

Kayli, Abie and Faith

Recruitment Coordinators

TABLE OF CONTENTS

Welcome Letter pg. 1	Fraternity & Sorority Community pg. 12
Registration & Academic Standards pg. 3	Recruitment Schedule pg. 13
Panhellenic Exec Council pg. 4	Values-Based Recruitment pg. 14
Panhellenic Pillars & Creed pg. 5	Recruitment Rounds pg. 15-19
Recruitment Housing pg. 6	Sorority Chapter Profiles pg. 20-32
Statement on Legacies & Recommendation Letters pg. 7	Terms to Know pg. 33
Alcohol Policy & Hazing Code pg. 8	Frequently Asked Questions pg. 34
Financial Commitment pg. 9	Greek Alphabet & Pronunciations pg. 35
Strategic Plan & Mental Health Resources pg. 10	Note-Taking Pages pg. 36
Extracurricular Involvement pg. 11	Greek Neighborhood Map Back cover page

Oklahoma State University

OFFICE OF FRATERNITY & SORORITY AFFAIRS

321 Student Union | Stillwater, OK 74078 | (405) 744-5490 | gogreek.okstate.edu

Dr. Johnny Robinson
Director of Student Involvement

Casey Domnick
Assistant Director of Fraternity & Sorority Affairs

McKinley Paratore
Coordinator of Fraternity & Sorority Affairs

CONNECT WITH US

panhellenic.okstate.edu | (405) 744-6583 | sororityrecruitment@okstate.edu

Twitter: @OkSUPanhellenic | **Instagram:** @okstatepanhellenic

Facebook: Oklahoma State University Panhellenic

Although the information in this document is believed valid, certain printed material is subject to change without notification.

RECRUITMENT REGISTRATION

Registration for formal recruitment is available online at <http://gogreek.okstate.edu> or at panhellenic.okstate.edu. Registration is now open and will close July 31, 2023 at 5:00 p.m.

The following information will be required for registration:

- OSU email address
- Digital photo
- Campus Wide Identification Number (CWID). Your CWID is an eight-digit number used to identify you through the Student Information System (SIS). You can find your CWID by looking on your newly issued student ID or by logging into SIS from <http://osu.okstate.edu>. After logging in, there is a tab at the top of the page titled "Personal Info." The second option in the drop down menu is "What is my CWID."
- Activities, honors and service. Including this information will create a resume for you.
- T-shirt size
- Parent/guardian email address. Parents/guardians have the opportunity to receive summer updates and nightly emails during recruitment week. Each PNM may provide two email addresses for parents/guardians.

Once beginning the registration process, be sure you complete all the information at that time. If you do not complete everything at once, your information will not be saved, and you will have to start the process from the beginning. Therefore, it is helpful to have the aforementioned information handy when beginning the registration process.

After registering online, please follow the instructions to pay online or mail your \$110 registration fee and \$5 administrative fee to:

Panhellenic Recruitment
Oklahoma State University
321 Student Union
Stillwater, OK 74078

Checks should be made payable to "Panhellenic Recruitment." Please put your name and CWID in the check's memo line.

The payment must be received by the registration deadline for your registration to be complete. If payment is mailed, it must be postmarked by July 31, 2023. No late applications or materials will be accepted! There will be no refunds after this date.

A confirmation will be sent to you within two weeks of the Panhellenic Council receiving your registration materials. If your confirmation states any part of your registration materials are missing or incomplete, those items should be called in or mailed immediately to the Panhellenic Council.



ACADEMIC STANDARDS

The Panhellenic Council does not set specific academic requirements/standards for potential new members to participate in recruitment. However, it is important to understand each chapter has grade point average requirements set by its inter/national organization and the local members. These individual requirements are listed on the sorority profile pages later in the booklet.

The high school GPA that the Panhellenic Council accepts is the Core GPA provided by the Office of Undergraduate Admissions, which is defined below.

15-Unit Core Curricular Requirements:

- 4 units of English (grammar, composition and literature);
- 3 units of mathematics (algebra I, geometry, algebra II and above);
- 3 units of history and citizenship skills (one unit of American history and two units from the subjects of history, economics, geography, government, civics and/or non-western culture);
- 3 units lab science (biology, chemistry, physical sciences, physics or any lab science certified by school district); and
- 2 units of other courses selected from any of the sections above or computer science or foreign language.
- AP and higher-level IB courses are identified and weighted in the Core GPA (i.e. If a student makes a B in AP language composition, it is calculated as an A. An earned A grade is given an extra point when calculated.)
- While the State Regents strongly support the initiation of honors courses, honors weighting will not be used in the calculation of either high school (overall or core) GPA because there is no equitable mechanism to include the honors premium.

The above information can be found online at <https://admissions.okstate.edu/admission-requirements#freshmen>.

Please don't forget to send your final transcript to the Office of Undergraduate Admissions as soon as you are able because all academic information (high school and/or college GPA(s) and ACT and/or SAT scores) provided to chapters will be verified through the Student Information System (SIS). Your application will not be complete without the final transcript(s). The Panhellenic Council and Office of Fraternity & Sorority Affairs are not responsible for lost, misplaced, or late transcripts due to the Office of Undergraduate Admissions. It is the responsibility of the student to contact the Office of Undergraduate Admissions before the Recruitment registration deadline to ensure all necessary documents have been received.

If your high school GPA is below a 3.0 or your college GPA is below a 2.7 (on a 4.0 scale), you may have significantly fewer opportunities than participants with higher GPAs. Potential new members who do not meet the minimum academic requirements of a specific chapter are typically released early in the recruitment process to allow these women to explore other alternatives. After accepting membership in a chapter, there are academic requirements for women to stay active in the chapter during their time at OSU. The GPA requirements differ from chapter to chapter. Inquiring about academic standards is a wonderful idea for conversations during recruitment. Additionally, each woman must be a full-time OSU student to be considered an active member of one of our 13 chapters.

PANHELLENIC EXECUTIVE COUNCIL

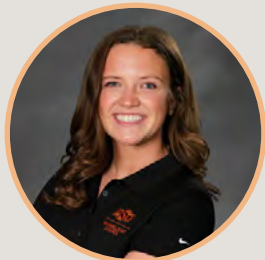

Emily

President



Kayli

VP of Judicial Affairs

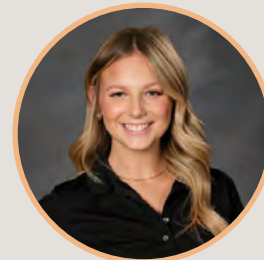

Avere

VP of Administration

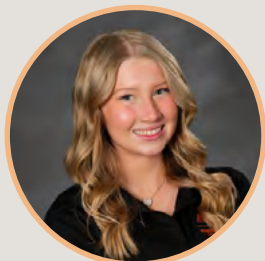

Kaitlin

VP of Public Relations

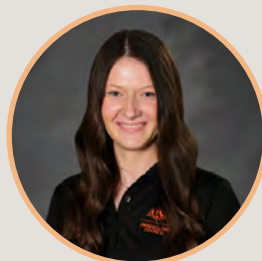

Maggie

VP of Education



Olivia

VP of Programming



Ella

VP of Community Outreach



Abie

Internal VP of Recruitment



Faith

External VP of Recruitment

WHAT IS PANHELLENIC?

The Panhellenic Council is led by a team of executive officers elected by their peers. The Panhellenic Council consists of delegates from the 13 OSU sorority chapters. The council acts as the central governing body of the sorority community. The Panhellenic Executive Council is actively involved with chapter development, including leadership opportunities for chapters and their members, compiling grade statistics for individual chapters and the Panhellenic Association, coordinating campus and community service projects, and making resource materials available to help combat chapter issues.

They are also in charge of organizing recruitment, including compiling and publishing recruitment materials for incoming students and training recruitment counselors to represent Panhellenic spirit to potential new members. Finally, the Panhellenic Executive Council represents all sororities at regional and national meetings, and represents all sorority women by serving on university committees.

GREEK PILLARS

ACADEMICS

Sororities concentrate on creating successful scholarship programs that help each member reach her academic goals. These programs include study halls, academic mentors, study files and support technology. Chapters take great pride in their academic efforts and encourage their members to make education a top priority. Because of this strong commitment to scholarship, the all-sorority average GPA consistently exceeds the OSU undergraduate all-women's average. The Panhellenic GPA for the fall 2019 semester was a 3.428 while the all non-greek undergraduate women's GPA was 3.05.

PHILANTHROPY

Sorority involvement in community service is a priority among all chapters at OSU. Sorority women contribute volunteer efforts and monetary donations to a number of worthwhile local and national organizations, some of which are highlighted on the sorority profile pages of this booklet. The Panhellenic Association heavily supports many local philanthropies and participates in other campus wide service projects. These provide OSU sorority women the opportunity to grow as civic-minded leaders. In 2022, students raised nearly a quarter of a million dollars and gave more than 50,000 hours of their time..

LEADERSHIP

Sorority women and fraternity men hold more than half of the leadership positions on the Oklahoma State University campus. Not only do sorority women seek out leadership positions on campus, but they also assume leadership roles within the individual chapters and in the Panhellenic community as a whole. Sororities encourage active involvement in campus organizations and foster the skills necessary for their members to become strong leaders. Additional leadership development programming within the chapters promotes interaction with fraternity and sorority alumni and other community leaders who can help build a foundation for success after graduation.

SISTERHOOD

At Oklahoma State, sororities enable young women to establish strong friendships that last far beyond their college years. Affiliation provides members with an opportunity to interact with other students of all ages, backgrounds, and interests. Members meet a diverse group of people within the Greek community and other students organizations. Membership offers a network of support while students are making the transition to college life.

PANHELLENIC CREED

We, as undergraduate members of women's fraternities, stand for good scholarship, for guarding of good health, for maintenance of fine standards, and for serving, to the best of our ability, our college community. Cooperation for furthering life, in harmony with its best possibilities, is the ideal that shall guide our fraternity activities.

We, as fraternity women, stand for service through the development of character inspired by close contact and deep friendship of individual fraternity and Panhellenic life. The opportunity for wide and wise human service, through mutual respect and helpfulness, is the tenet by which we strive to live.



RECRUITMENT HOUSING

Thanks to a partnership with the Department of Housing and Residential Life, the Panhellenic Council hopes to make the transition from home to college as seamless as possible for recruitment participants. Therefore, you will be moving into your permanent housing assignment on campus for formal recruitment. You are to report to the appropriate desk listed below based on your housing assignment in order to move in. Please note only you will be allowed to acquire the key for your room. Parents/ guardians will not be granted access to a room without you present. Women participating in recruitment will have the option to move in on Monday, August 14.

IF YOU'LL BE LIVING IN >>> REPORT TO...

Bost, Sitlington, Morsani-Smith, Davis, Young, Carreker East and West,
Payne-Ellis, McPherson >>> Griffith Center

Kamm, Peterson-Friend >>> Check-in at Patillo's

Wentz, Parker, Patchin-Jones >>> Wentz Lobby

Villages and Iba >>> Village CASNR Front Desk

Bennett >>> Bennett Living Room (1st Floor)

Zink-Allen >>> Zink-Allen Lobbies

Booker-Stinchcomb >>> Booker-Stinchcomb Lobbies

West University Commons >>> West Commons Lobby

South University Commons >>> South Commons Lobby

North University Commons >>> North Commons Lobby

Stout >>> Stout Lobby

The Department of Housing and Residential Life will facilitate the early arrival process. Questions regarding move-in logistics or the early arrival process can be directed to the Department of Housing and Residential Life at (405) 744-5592. Please note that women who will not be living on campus during the fall semester are responsible for their own housing and parking permit during formal recruitment.

CHECKING IN FOR RECRUITMENT

MONDAY, AUGUST 14

The check-in process for recruitment is very important. First and foremost, please note that moving into your permanent housing assignment does NOT automatically check you in for formal recruitment. PNMs must report to their gamma chis during the first group meeting on the afternoon of Monday, August 14. Failure to check-in with their gamma chis will result in the PNM being unable to participate in recruitment.

RECRUITMENT DINING

Each woman has a meal included in the cost of the registration fees. This meal plan includes designated lunches and one dinner. All other meals throughout the week will be independent and individuals can use their semester meal plan to eat what they would like to on campus. This will help encourage PNMs to explore the on-campus dining options during the week of recruitment. We encourage PNMs to plan ahead to have snacks and breakfast available in their own dorm.



STATEMENT ON LEGACIES

A legacy is defined differently by each inter/national organization. However, in general, a legacy is defined as a woman whose sister, mother or grandmother is a member of a National Panhellenic Conference sorority. Some chapters are asked by their inter/national organization to get to know each of its legacies participating in recruitment. Policies have changed in recent years, please check with your organization to check the latest policies. It is important to note a sorority is not obligated to offer a bid to a legacy, and a potential new member is not obligated by anyone to commit to a chapter where she is a legacy.

Please remember that the ultimate decision to join a chapter rests with the potential new member. The potential new member should not make a decision or be under pressure based on her legacy affiliation. The potential new member should make a choice based on where she is most comfortable, not on the experience of another individual.

RECOMMENDATION LETTERS

A letter of recommendation, also referred to as a Recruitment Information Form (RIF), is written by an alumna member of an organization for the purpose of introducing a woman to a chapter. It provides a brief description of her interests, activities, and personality. A letter of recommendation is often a checkbox and may not even be viewed by the chapter so please do not stress if you are unable to get one for a chapter. The standards and policies set by the National Panhellenic Conference regarding letters of recommendation state:

"The responsibility for providing letters of recommendation for prospective new members rests with the members of NPC fraternities, and recruitment information distributed through College and Alumnae Panhellenics shall contain nothing that infers that letters of recommendation must be secured by the potential new member.

Individual NPC member groups will clarify this responsibility with their membership. NPC area advisors will clarify this responsibility with College and Alumnae Panhellenics. Remuneration from the potential new member or her family for any such letter is inappropriate."

Recommendation letters may be considered in the membership selection process, however they are in no way required for joining any chapter and some chapters may not accept them. An alumna member unfamiliar with the recommendation letter process can visit her inter/national organization's website for further instructions. The letter of recommendation should be submitted electronically via the inter/national organization's website. Any recommendation letters received by the Office of Fraternity & Sorority Affairs and/or by the Panhellenic Council will be destroyed. Registering with a local Alumnae Panhellenic Association for recommendation letters does not register you for recruitment. To register, you must complete the online registration form. See page 3 for more information on registration.

POTENTIAL NEW MEMBER CHECKLIST

We recommend having a tote bag to bring along with you from round to round! Here are some ideas of what to include:

- **Walking shoes**
- **Hand-held fan**
- **Notepad & pen**
- **Water bottle**
- **Mints/gum**
- **Snacks and breakfast food**
- **Hand sanitizers**
- **Band-aids**
- **Makeup mirror**
- **Perfume/body spray**
- **Deodorant**
- **Hairbrush**
- **Oil blotting pads**
- **Sunglasses**
- **Umbrella**
- **Personal medications**
- **Money for dinner on your own**
- **Open mind & Positive attitude!**

POTENTIAL NEW MEMBER BILL OF RIGHTS

A potential new member has:

- The right to be treated as an individual;
- The right to be fully informed about the recruitment process;
- The right to ask questions and receive true and objective answers from recruitment counselors and members;
- The right to be treated with respect;
- The right to be treated as a capable and mature person without being patronized;
- The right to ask how and why and receive straight answers;
- The right to have and express opinions to recruitment counselors;
- The right to have inviolable confidentiality when sharing information with recruitment counselors;
- The right to make informed choices without undue pressure from others;
- The right to be fully informed about the binding agreements implicit in the membership acceptance signing;
- The right to make one's own choice and decision and accept full responsibility for the results of that decision; and
- The right to have a positive, safe and enriching recruitment experience.

EQUAL OPPORTUNITY & NON-DISCRIMINATION POLICY

The National Panhellenic Conference and Oklahoma State University, in compliance with Title VI of the Civil Rights Act of 1964 and Title IX of the Education Amendments of 1972 (Higher Education Act), do not discriminate on the basis of race, color, religion, national origin or ethnicity in any of their policies, practices or procedures.

Note: The Panhellenic Council and each member chapter have adopted and are required to follow the policies listed on this page. Any violation will result in a judicial board hearing. Copies of both the Alcohol Policy and Hazing Code can be found on the Office of Fraternity & Sorority Affairs' website at <http://gogreek.okstate.edu>.

ALCOHOL POLICY

- The organization, members and guests must comply with all federal, state, provincial and local laws. No person under the legal drinking age may possess, consume, provide or be provided alcoholic beverages.
- The organization, members and guests must follow the federal law regarding illegal drugs and controlled substances. No person may possess, use, provide, distribute, sell and/or manufacture illegal drugs or other controlled substances while on chapter/ organizational premises or at any activity or event sponsored or endorsed by the chapter/ organization.
- No alcoholic beverages may be purchased through or with organization funds or funds pooled by members or guests (admission fees, cover fees, collecting funds through digital apps, etc.).
- Common sources of alcohol, including bulk quantities and kegs, which are not being served by a licensed and insured third party vendor, are prohibited. Open parties are prohibited. Attendance by non-members at any event where alcohol is present must be by invitation only, and the organization must utilize a guest list system.
- Any event or activity related to the new member joining process (e.g., recruitment, intake, rush, etc.) must be substance free. No alcohol or drugs may be present if the event or activity is related to new member activities, meetings, or initiation into an organization, including but not limited to "bid night," "big/little" events or activities, "family" events or activities and any ritual or ceremony.
- No organization may co-sponsor an event with an alcohol distributor or bar (bar defined as an establishment generating more than half of annual gross sales from alcohol) at which alcohol is given away, sold or otherwise provided to those present.
- No organization may co-sponsor, co-finance, attend, or participate in an event at which alcohol is purchased by any of the host organizations.
- The organization, members or guests must not permit, encourage, coerce, glorify or participate in any activities involving the rapid consumption of alcohol, such as drinking games.

HAZING CODE

The safety of all students within our fraternity and sorority community is our top priority. Any individuals and/or organizations participating in or sponsoring hazing behavior or activities will be held responsible as defined by the Oklahoma State University Code of Conduct. Hazing is defined as any activity which recklessly or intentionally endangers the mental health, physical health or safety of a student for the purpose of initiation or admission into, or affiliation with, any organization operating subject to the sanction of the public or private school or of any institution of higher education in the state of Oklahoma. In addition, the Student Code of Conduct document prohibits any form of racial, ethnic and sexual harassment.

GREEK 100

Founded in the fall of 2018, Greek 100 is making strides as the first student-led peer education program of its kind. Specifically focused on the fraternity and sorority life at Oklahoma State University, the facilitators from Greek chapters lead educational presentations to chapters on how to be an effective bystander. Chapter members are educated on how they can use their leadership skills and organization values to prevent sexual violence, hazing, and alcohol and drug abuse within the Oklahoma State community. Each organization has two presentations per semester with 95% of their members in attendance. Members from freshmen to seniors are expected to take action when they see something that does not align with their organization and OSU values. Greek 100 assures Oklahoma State Greek Life members have a positive sorority experience.

FINANCIAL COMMITMENT

Oklahoma State University Panhellenic Association has adopted a resolution regarding financial transparency during Panhellenic recruitment processes. In a spirit of transparency and accountability, this information will be provided to potential new members before, during, and after the Formal Recruitment process. The information in this booklet includes all required costs of Panhellenic membership for the 2023 – 2024 year as reported in spring of 2023. Total costs include all member dues, chapter fees, and assessments including inter/national fees, required apparel, housing and/or parlor fees, etc. In addition to mandatory expenses, there may also be additional, optional expenses such as T-shirts. Students are encouraged to determine how much they will allocate for these expenses at the beginning of each semester.

NEW MEMBER FEE:

Many chapters will have one-time fees which include, but are not limited to: initiation fees, new member fees, building funds, security deposits and badge fees.

IN-HOUSE MEMBER:

This includes room and board, weekday meals, membership and chapter dues, as well as some miscellaneous fees that will vary from chapter to chapter on a semester basis.

OUT-OF-HOUSE MEMBER:

This includes use of the sorority house, some meals, membership and chapter dues, as well as other small fees associated with that chapter on a semester basis. All of these fees and dues are stated in each chapter's pages starting on page 20.





PANHELLENIC STRATEGIC PLAN

At the heart of Panhellenic at Oklahoma State University are the members that make it up. The goal of our Panhellenic community is to create meaningful experiences for members that are both fun and further education and leadership. It is for this reason we created this strategic plan. The hope is that this plan will help guide future Panhellenic leaders in their efforts to create a more inclusive campus that focuses on collaboration and member development. Three initiatives make up this plan:

1. Diversity, Equity, and Inclusion
2. Member Development, Engagement, and Health
3. Cross Council and Campus Collaboration

Working together, we can create a community where everyone knows they are wanted, can become great leaders and work towards a common goal of a meaningful sorority experience. To do this, we must, as sorority women, work to instill confidence in each other. In this community, we have the opportunity to support each other and speak encouragement into our peers. We are not 13 individual chapters living alongside each other, but one community brought together by common values. We must take advantage of this privilege and use it for the good of our community and campus. This plan was created in 2021 by the Panhellenic President, it is the goal of the current and future Panhellenic Executive teams to follow through with each of the initiatives to advance our community.

Emily Ray
President, Panhellenic Council 2023

MENTAL HEALTH RESOURCES

As a part of the Cowboy Family, we have to look out for each other. Taking care of your own mental health is certainly important, but we ask you to do your part in looking out for fellow Cowboys. By becoming educated, trained and prepared, we can all work together to end the stigma surrounding mental health.

To find more information about OSU's resources please visit <https://bit.ly/3zD8zJC>



EXTRACURRICULAR INVOLVEMENT

HOMECOMING

Oklahoma State University hosts one of the largest homecomings in America with considerable participation from the fraternity and sorority community. Sororities are paired with fraternities to build large, colorful structures in their yards known as “house decs,” which is short for house decoration. Each member of a fraternity or sorority is required to work on their “house dec” for a certain number of hours each week as designated by the chapters. At OSU, this is known as “pomping.” The hours vary by chapter and are based on work completed and work left to be done. In the past, hours have ranged from five to 10 hours per week. Special accommodations can be made for individuals with particularly demanding schedules or for participants in Freshman Follies. These “house decs” are the focus of Friday night’s Walkaround to which thousands of people come from all over the country to view the displays. The fraternity and sorority community also participates in the Harvest Carnival, sign competition, spirit rally and offers tremendous support for the football team. Homecoming truly is the highlight of the fall semester and a source of great pride for many of the fraternities and sororities at OSU.

INTRAMURALS

Participation in intramurals provides chapters with the opportunity to bond and socialize with each other. Many chapters pair up as a way to build relationships or simply be entertained together. Oklahoma State has a wide variety of options to choose from whether it is the more traditional softball or soccer to the less common ultimate frisbee and water-polo. Whether the sport is a beloved favorite or completely new to the individual, all are encouraged to participate by either supporting the team and cheering from the sidelines or competing. Intramurals are a great way to relieve stress, have fun, and make memories. Many different types of leagues are offered such as open, co-rec competitive, co-rec recreational, specific leagues for Greek life. The energetic environment makes intramurals a staple of Greek life.

SHOWS

Shows have become a cherished tradition within Greek Life here at Oklahoma State University. There are three different shows throughout the length of a school year: Follies, Varsity Revue, and Spring Sing. Follies is the first and has been a tradition of the Oklahoma State University Greek community for more than 50 years. Held annually during the fall semester, Follies has allowed students to light up the stage with singing, dancing and “cheeing” since 1970. Follies raised \$90,000 for Stillwater Public Schools Performing Arts program in 2022.

This year, Varsity Revue (VR) celebrated 94 years at Oklahoma State University making it one of the oldest traditions remaining. VR is put on by members of all ages and takes place in the first half of the spring semester. It was originally created to raise desperately-needed funds for the marching band in 1929. Today, Varsity Revue consists of most of the Greek organizations performing Broadway-styled acts while raising money to donate to the United Way of Payne County.

Spring Sing is the final show in the school year at Oklahoma State University which benefits Cowboys vs Cancer, and has been a long-standing tradition in the Greek community for almost 60 years. Spring Sing is held annually in the Gallagher-Iba Basketball Arena on Spring Family Weekend and sees over 2,000 guests in attendance.



FRATERNITY & SORORITY COMMUNITY

Greek Life at Oklahoma State University is composed of over 50 fraternity and sorority chapters and four governing councils; the Interfraternity Council, Multicultural Greek Council, National Pan-Hellenic Council, and Panhellenic Council. Fraternity and sorority membership offers students a unique opportunity to have a balanced college life with a focus on academic excellence, brotherhood/sisterhood, leadership development, community service and responsible social interaction. Greek affiliation also allows students to make lasting friendships with individuals with similar ideals and common purposes.

INTERFRATERNITY COUNCIL

The Interfraternity Council at Oklahoma State is traditionally an all-male council that comprises 21 chapters, and approximately 1,700 men. Our values embody leadership development, philanthropy, academic achievement, and brotherhood which all work together to produce men that contribute to the upward march of humanity. The Executive Council oversees the self-governance aspect of the organization and is led by our President, 5 Vice Presidents, and the Director of Recruitment. We exist to foster a spirit of friendliness and community at Oklahoma State for our time on campus and the years to come! Go Pokes!

Zac Lee

Interfraternity Council President

MULTICULTURAL GREEK COUNCIL

The Multicultural Greek Council at Oklahoma State University was established to meet the needs of ethnic fraternities and sororities that were not being met by the traditional fraternity and sorority community. MGC comprises eight chapters including Alpha Kappa Delta Phi International Sorority, Inc., Alpha Pi Omega Sorority, Inc., Kappa Delta Chi Sorority, Inc., Omega Delta Phi Fraternity, Inc., Sigma Lambda Alpha Sorority, Inc., Theta Nu Xi Sorority, Inc., Lambda Phi Epsilon International Fraternity, Inc., and Sigma Lambda Beta Fraternity, Inc., and is currently growing. As a council we pride ourselves on high academic achievements and community service.

Alondra Moreno

Multicultural Greek Council President

NATIONAL PAN-HELLENIC COUNCIL

The National Pan-Hellenic Council at Oklahoma State University comprises five chapters of our nine historically black organizations often referred to as the Divine Nine. These consist of Alpha Phi Alpha Fraternity, Inc., Alpha Kappa Alpha Sorority, Inc., Omega Psi Phi Fraternity, Inc., Delta Sigma Theta Sorority, Inc., Kappa Alpha Psi Fraternity, Inc., Phi Beta Sigma Fraternity, Inc., and Zeta Phi Beta Sorority, Inc. We value sister/brotherhood, scholarship and community service. We strive to make our presences known on campus by staying involved in the community by hosting events, giving back and staying engaged.

Blayke Gilmore

National Panhellenic Council President

PANHELLENIC PHILANTHROPY

Infant Crisis Services is a nonprofit focused on being a place of comfort for babies, toddlers, and families of all backgrounds in our communities. Based in Oklahoma City, OK, this nonprofit takes pride in its unique three step approach: rescue, feed, and connect. In addition to providing families with a week's worth of infant and toddler necessities, they are also connected to resources around the state should they need further assistance. Through this monumental system, ICS has been providing countless infants and toddlers with basic necessities since 1984. Oklahoma State's Panhellenic Council is overjoyed with the opportunity to partner with a local philanthropy that aides the people in our very own, special Oklahoma community.

Supporting a new philanthropy has given Oklahoma State's Greek Councils the opportunity to come together and begin a new tradition on our campus; an All Council Philanthropy. We, as a Panhellenic Council, are thrilled to work together with the Multicultural Greek Council and National Pan-Hellenic Greek Council to make a difference in the Oklahoma and Stillwater community!



Infant Crisis Services

Serving babies and toddlers since 1984

RECRUITMENT SCHEDULE

Tuesday, August 8 **Meet with your Gamma Chi**

Wednesday, August 9 **Open House via Zoom (Round 1)**

8:00 a.m. - 11:50 a.m. Events with chapter houses

11:50 a.m. - 12:50 p.m. Lunch

12:50 p.m. - 2:30 p.m. Events with chapter houses

Thursday, August 10 **Open House via Zoom (Round 2)**

8:00 a.m. - 12:25 p.m. Events with chapter houses

Monday, August 14 **Move In & Check-In**

Tuesday, August 15 **Philanthropy (Round 3 - Day 1)***

8:00 a.m. - 9:00 a.m. Meet with your Gamma Chi

9:00 a.m. - 12:05 p.m. Events at chapter houses

12:05 p.m. - 2:00 p.m. Lunch

2:00 p.m. - 4:15 p.m. Events at chapter houses

Wednesday, August 16 **Philanthropy (Round 4 - Day 2)***

8:00 a.m. - 9:00 a.m. Meet with your Gamma Chi

9:00 a.m. - 12:05 p.m. Events at chapter houses

12:05 p.m. - 2:00 p.m. Lunch

2:00 p.m. - 4:15 p.m. Events at chapter houses

Thursday, August 17 **Sisterhood (Round 5 - Day 3)***

7:00 a.m. - 8:30 a.m. Meet with your Gamma Chi

8:30 a.m. - 12:15 p.m. Events at chapter houses

12:15 p.m. - 1:45 p.m. Lunch

1:45 p.m. - 6:30 p.m. Events at chapter houses

Friday, August 18 **Preference (Round 6 - Day 4)***

7:00 a.m. Meet with your Gamma Chi

8:05 a.m. - 12:45 p.m. Events at chapter houses

2:00 p.m. - 3:00 p.m. Attend college spotlight

3:30 p.m. - 5:00 p.m. Attend Convocation

Saturday, August 19 **Bid Day (Last Round - Day 5)***

* Times are tentative and may change closer to time. Please check your email for any scheduling updates.

GAMMA CHI

During formal recruitment week, you will have the opportunity to be introduced to women who are a member of a sorority chapter at Oklahoma State University. She was selected by her peers and completed an application and interview process. She has disaffiliated from her chapter so she can be a friend and guide to you. Disaffiliation means she does not have contact with her own chapter throughout the recruitment process. These women will be here to assist you and to model the Panhellenic Spirit to you. Therefore, she will only go by her first name during recruitment. These women are called Gamma Chi's.

Gamma Chi's have been through hours of training in preparation for recruitment. These women are educated to answer any questions you may have. They will always be available to the PNMs to handle problems and offer guidance in a one - on - one situation. Gamma Chi's will keep anything you tell them in confidence, so you can be open with them about any problems you have during recruitment.

ATTENDANCE

Recruitment, much like sorority membership itself, is a process that requires a reasonable commitment of time and effort. The Panhellenic Council has adopted a no-tolerance policy regarding missed days or events. Women participating in recruitment must be available to attend all scheduled invitational rounds and evening events; exceptions will be made only for university-related activities (i.e. OSU Band or OSU Athletics). Potential new members are expected to be present at every chapter event they are scheduled to attend on any given day. Failure to do so will result in dismissal from recruitment. Women who have unavoidable conflicts that will require absences from recruitment events are encouraged to contact the Panhellenic Recruitment team to discuss their options.



VALUES-BASED RECRUITMENT

Value Based Recruitment focuses on what is important to each individual woman going through recruitment. With this approach, both chapters and PNMs find their match based on their respective values and interests, rejecting the superficiality and materialism that can distract from our core purpose. Recruitment here at Oklahoma State is focused on what it really means to be in a sorority and the true sisterhood that the members experience. The purpose of Values Based Recruitment is to lead the PNMs to confidence that their connection with their chapter will continue through their membership for all four years of their college experience, and for life!

MUTUAL SELECTION PROCESS

Recruitment is a mutual selection process that balances the preferences of each potential new member with those of the existing sorority chapters. The Panhellenic Council strives to allow every young woman an opportunity to find a sorority that best suits her personality, interests and future goals, while providing an organized and unbiased membership selection process for the chapters. Invitations are only guaranteed to potential new members for the first round, which takes place on Wednesday, August 9. There is no guarantee that a PNM will be invited to attend the second, third, or fourth event rounds. Invitations to subsequent rounds are made based on the selections of the chapters and the preferences of the potential new members. PNM schedules will be maximized so they are able to meet with as many chapters as possible during their recruitment experience. There is no guarantee that a woman will

receive a bid to any sorority. However, if a potential new member progresses through the week and attends all the events she is invited to during the fourth event round and lists each of those chapters on her preference sheet that night, she will receive a bid to one of those chapters. There is no specific formula that explains why a woman is released from a particular chapter, or why a woman prefers one chapter more than another. The Panhellenic Council makes every effort to allow each potential new member the best opportunity to join the sorority of her choice, but there are no guarantees a young woman will be placed within that specific sorority. It is important to keep an open mind during recruitment week and to use the time to meet and make new friends.

CONTINUOUS OPEN BIDDING

Continuous Open Bidding (COB) is an informal recruitment process that takes place after fully-structured recruitment in the fall and lasts until the end of the spring semester. Any woman who wishes to participate will be listed on a continuous open bid list and could be contacted when school begins if chapters are participating. If a chapter is participating in COB, they may extend a bid to a potential new member at any time. If a woman decides to withdraw from recruitment, she must check out with her recruitment counselor and a member of the recruitment staff by completing an exit interview. She must sign an official form to be released from recruitment. If she is interested in COB, she can sign up at that time. Please remember that there is no guarantee that any chapter will be eligible to participate in COB. If you have any questions regarding COB, feel free to contact us at sororityrecruitment@okstate.edu or (405) 744-6583.



ROUND 1 & 2 - VIRTUAL OPEN HOUSE

WILL TAKE PLACE PRIOR TO RECRUITMENT WEEK - AUGUST 9 & 10, 2023

VIRTUAL ROUND

This year, the first round of recruitment will be virtual on Zoom. This round will be Wednesday, August 9 and Thursday, August 10 beginning at 8:00 a.m., and ending at a maximum of 2:30 p.m. Each party will last 20 minutes, with a 15 minute break in between. Everyone will have a lunch break from 11:50 a.m.-12:50 p.m., on Wednesday, August 9, and be finished by 12:25 p.m. on Thursday, August 10. Parties will begin again immediately after the lunch break. Potential new members will meet with all 13 Panhellenic chapters at Oklahoma State via zoom and must attend each party virtually to continue participating in the formal recruitment process. There are a total of 18 parties scheduled, but you will only attend 13. Your Gamma Chi will provide you with a detailed schedule closer to August 9. This round is required, so please make the appropriate arrangements in advance. PLEASE NOTE: PNMs will be required to attend an informational meeting over Zoom with their Gamma Chis and recruitment group on the evening of Tuesday, August 8. More details will be provided as this date approaches.

CONVERSATION POINTERS

This is the first opportunity for potential new members to meet with chapter members virtually. Take this time to get to know each chapter while keeping an open mind and positive attitude.

TIPS & TRICKS

- Be yourself!
- Choose a quiet spot with a simple background that you feel comfortable in.
- Wi-Fi is very important for this round! We cannot emphasize enough how important it is to make sure you have a stable connection throughout the whole day.
- Since this round is on zoom, a simple top will work. We suggest something not too casual and not too fancy, make sure you feel comfortable and confident.

WHAT TO EXPECT

- Gamma Chis will be in contact with you closer to the week of recruitment to provide further instructions and answer any questions you may have.
- Gamma Chis will ensure you feel comfortable using zoom the day prior to round one.

VIRTUAL OPTION

We understand that some women may not feel comfortable having in-person contact throughout the recruitment process due to health or personal concerns. As a community, we do not want this to hinder your ability to join our community, so a completely virtual option has been made available for potential new members. If you are interested in going through a completely virtual recruitment process please reach out to us as

soon as possible so that we can arrange this for you. The registration for virtual recruitment closes Monday, July 31 at 11:59 a.m. By participating in a completely virtual recruitment, you will not be hindered in the number of chapter houses you get to speak to or are invited back to. Please contact us by emailing sororityrecruitment@okstate.edu and including your first and last name, CWID, and request for virtual recruitment.

ROUND 3 & 4 - PHILANTHROPY

AUGUST 15 & 16, 2023

CONVERSATION POINTERS

Round two will be the first time potential new members will get to visit with members in-person. PNMs will be given a presentation explaining the Chapter's philanthropy while in the house. Chapter members will be excited to meet you, and might ask you about the presentation you experienced. While some women will spend the entire time talking about philanthropies, you are encouraged to talk about anything that is important to you.

TIPS & TRICKS

- These rounds are great days to feel comfortable and adapt to the recruitment process. You will be provided with two t-shirts to pair with the bottoms of your choice.
- This round's theme is game day! Bottoms and accessories including orange, black, or white would be in good direction.
- Research philanthropies you might not know about to form questions you might have for chapter members.

WHAT TO EXPECT

- Conversations and stories that relate to the chapter's philanthropy.
- Discussions about how the chapter supports their philanthropies through events.
- PNMs will receive their schedule on Tuesday.
- You will receive your t-shirts on Monday at check-in.

MEET & GREET

The maximum number of chapters a potential new member can attend on the second round is 10. It is not indicative of a bad experience if you do not receive the maximum number of houses; in fact, it is fairly rare to have the maximum number of chapters during a round. Remember, the end goal is to find one chapter to call home.



ROUND 5 - SISTERHOOD

AUGUST 17, 2023

CONVERSATION POINTERS

Take the time to ask questions about the chapter and financial commitments. The third round is also a great time to ask the members questions about what it is like to live in the chapter house, they will likely have stories they can share with you about their experiences.

TIPS & TRICKS

- Attire for the day is cute casual! We recommend casual dresses, rompers, and cute bottoms
- Remember how hot it will be when planning your outfits .
- We recommend reviewing each of the chapters financial commitments prior to this round.
- Ask the members questions about financial obligations of the chapter if you have any.

WHAT TO EXPECT

- PNMs will have the opportunity to watch pre-recorded house tour videos prior to this round.
- Stories and experiences the members have had while at the chapter house.
- PNMs will receive their schedule on Thursday morning.

MEET & GREET

The maximum number of chapters a potential new member can attend on the third round is 6.



ROUND 6 - PREFERENCE

AUGUST 18, 2023

CONVERSATION POINTERS

The Fourth Round of recruitment is the last day potential new members and chapter members will have the opportunity to see each other before bid day and it is often the most serious and dressiest of the Four Rounds. On this day, we encourage you to ask chapter members any questions you have not had the chance to ask throughout the week. On this day, the chapter members will likely discuss with you why they chose their chapter when they went through recruitment.

TIPS & TRICKS

- Be genuine.
- Spend time reflecting about your experiences over the past week.
- Be respectful of all ceremonies and members who are sharing their sisterhood with you.
- The attire is the dressiest on this day. We recommend wearing a dress, skirt or slacks. Be tasteful, and wear something in which you feel confident.

WHAT TO EXPECT

- A serious and sometimes emotional day for both PNMs and chapter members.
- Decorated rooms that may reflect the chapters' colors, mascots, and flower.
- PNMs will receive their schedule on Friday morning.

MEET & GREET

The maximum number of chapters a potential new member can attend on the fourth round is 2. You will have an opportunity to have a serious conversation with someone you have possibly already talked with during the week.



BID DAY

AUGUST 19, 2023

Bid Day is the last day of recruitment on Saturday, August 19. This is when you may receive a formal invitation to membership from a sorority. You will be able to notify your parents/guardians upon receiving a bid. In an effort to keep bid day focused on the new members, guest attendance will be limited to 2 additional guests at the chapter facility with each new member. After you have accepted your invitation of membership, you will be escorted to your chapter house by a few members of your new sorority. Each chapter has planned a reception to receive all of their new members. The reception will begin as soon as you and the other new members arrive at the chapter house, between 12:00 p.m. and 1:00 p.m. There will be pictures taken, new member meetings, and activities to foster new friendships.

GIFT IDEAS

Because flowers and gifts can be delivered directly to the chapter houses on Bid Day, a variety of vendors are featured at the back of this booklet. Visit the vendor's website or QR codes provided to order gifts. For a full list of vendors, please visit the Panhellenic Recruitment tab on the gogreek.okstate.edu website.

Simply give them the PNM's name, and the vendor will handle the rest. The Panhellenic Council will help these vendors direct orders to the appropriate chapter house on Bid Day. All vendors that have copies of the OSU bid list are bound by contract not to release the information contained in the list. **DO NOT** ask them to tell you which chapter a potential new member has joined. Not all businesses deliver to the chapter houses but most will have orders ready for you to pick up on Bid Day.

MOVING INTO A CHAPTER HOUSE

It is very rare for a woman to be offered the opportunity to move directly into a chapter house. However, should you receive a bid from a sorority chapter that does have space for you to move into the chapter house, the housing cancellation form provided by the chapter must be filled out and returned to the Department of Housing and Residential Life in 100 Iba Hall on Monday, August 21 by 5 p.m. This form will be provided by the chapter on Bid Day and requires a signature from the following individuals: you, your parent/guardian and a chapter representative. The Office of Fraternity & Sorority Affairs is also required to approve all housing cancellation forms. For formal recruitment, this approval is obtained when the Department of Housing and Residential Life receives a copy of the Bid List on Saturday, August 19 from the Office of Fraternity & Sorority Affairs. You do **NOT** need to physically go to the Office of Fraternity & Sorority Affairs. Please note that you will also need to check out of your permanent housing assignment in order for the contract breaking process to be complete. Check outs can be arranged by contacting your Community Mentor or Hall Staff. These typically require 24-hours' notice. Specifically for formal recruitment, failure to cancel your housing contract by completing the housing cancellation form on Monday, August 21 will result in housing charges. The information provided here is subject to change at any time without notice. Please contact the Office of Fraternity & Sorority Affairs during regular business hours with questions or concerns.





VALUES: WISDOM, DEVOTION, AND ACHIEVEMENT

ALPHA CHI OMEGA

Nickname: “Alpha Chi”, “AXO”, “A Chi O”

Local Chapter: Gamma Epsilon

National Founding Day: October 15, 1885

Local Founding Day: March 8, 1947

Colors: Scarlet Red & Olive Green

Mascot: The Golden Lyre

National Philanthropy: The Alpha Chi Omega Foundation

Local Philanthropy: Wings of Hope - Stillwater

GPA Requirements: High School: 3.25/4.0 | College: 3.0/4.0

Meals Served Per Week: 14 (snacks provided on the weekends)

Room & Board Dues: \$5,115

Out-of-House Dues: \$1,975

One-time New Member Fee: \$718

Women Per Room: 2-3

Length of New Member Program: 8 weeks

National Website: www.alphachiomega.org

Local Website: N/A

Social Media:

Facebook: Alpha Chi Omega: Oklahoma State University

Instagram: @okstateaxo

223 S. GARFIELD · STILLWATER, OK 74074



I am so excited to welcome you all to Oklahoma State University. The choice to participate in greek life will impact your personal development and growth throughout your collegiate years. Recruitment allows you to foster meaningful friendships and develop your leadership abilities, all while having so much fun! This journey may be intimidating and overwhelming, but Alpha Chi Omega is ready to greet you with open arms and help you find your home!

Alpha Chi Omega strives to grow our members into Real. Strong. Women. Our sisterhood prioritizes authenticity, dedication, and compassion. When you walk through the double red doors of Alpha Chi Omega you will be met with smiling faces ready to guide and encourage you throughout your lifetime. We embrace our motto to “seek the heights” every day as we attempt to be better women than we were the day before. Since joining Alpha Chi Omega I have met my bridesmaids, my study buddies, and my shoulders to cry on. I can not wait for you all to experience to love and warmth that greek life has to offer.

Remember to bask in the chaos and enjoy all that this process has to offer. Most importantly, remember that you are the prize! You have so much to offer to the greek community and your involvement is a privilege. Find a home that celebrates your authenticity, achievements, and values.

Best regards,
Chloe Trush | Chapter President - Alpha Chi Omega

VALUES: SCHOLARSHIP, LEADERSHIP, SERVICE, AND SISTERHOOD

ALPHA DELTA PI

Nickname: "ADPi"

Local Chapter: Alpha Omicron

National Founding Day: May 15, 1851

Local Founding Day: September 21, 1921

Colors: Azure Blue & White

Mascot: Lion & Diamond

National Philanthropy: Ronald McDonald House Charities

Local Philanthropy: Our Daily Bread

GPA Requirements: High School: 3.2/4.0 | College: 3.0/4.0

Meals Served Per Week: 14 Meals (plus food on the weekends)

Room & Board Dues: \$5,570

Out-of-House Dues: \$2,621

One-time New Member Fee: \$1,302

Women Per Room: 2-4

Length of New Member Program: 8 weeks

National Website: www.alphadeltapi.org

Local Website: <http://okstate.alphadeltapi.org/>

Social Media:

Twitter: @OKState_ADPI

Facebook: Oklahoma State Alpha Delta Pi

Instagram: @okstateadpi

1309 W. UNIVERSITY · STILLWATER, OK 74074

Hi! On behalf of Alpha Delta Pi, welcome to the Cowboy Family! Alpha Delta Pi is thrilled that you have decided to join the Greek Life community. Panhellenic is made up of women who strive to uplift and encourage one another towards leadership and scholarship. Joining Greek Life is the best decision I made going into college. It has given me the opportunity to grow as a leader and individual. We are ecstatic that you are beginning your journey in this community that is so close and dear to my heart.

Alpha Delta Pi is a group of women that value love, loyalty and friendship. The love I feel when I walk through the door of our chapter house is like no other community I have experienced before. The friendships within this sisterhood are no doubt for a lifetime past the four years here at Oklahoma State. The laughs and countless memories within this sisterhoods brings joy and fun. Alpha Delta Pi's open motto is, "We live for each other". The women that surround me truly live out this motto daily. This sisterhood has given so much to me and has enriched my time here at Oklahoma State.

When you walk through the doors of Alpha Delta Pi, my hope is that you would feel loved, valued, and heard. Fostering an environment that is inclusive and welcoming is to our utmost importance. As you start on your journey searching for your home-away-from-home, look for women that inspire you and display characteristics that you want to embody. Saddle up, because the best four years of your life are about to begin!

Love and Loyalty,

Baylee Gwartney | Chapter President- Alpha Delta Pi





VALUES: CHARACTER, DIGNITY, SCHOLARSHIP, AND COLLEGE LOYALTY

ALPHA OMICRON PI

Nickname: "AOII"

Local Chapter: Omega Sigma

National Founding Day: January 2, 1897

Local Founding Day: April 22, 2012

Colors: Cardinal

Mascot: Panda

National Philanthropy: The Arthritis Foundation

Local Philanthropy: The Saville Center

GPA Requirements: High School: 3.0/4.0 | College: 2.75/4.0

Meals Served Per Week: 14 (with stocked food pantry)

Room & Board Dues: \$5,135

Out-of-House Dues: \$2,005

One-time New Member Fee: \$880

Women Per Room: 2-4

Length of New Member Program: 6-8 weeks

National Website: <https://www.alphaomicronpi.org/>

Local Website: www.okstate.alphaomicronpi.org

Social Media:

Facebook: Alpha Omicron Pi at Oklahoma State

Instagram: @okstateaoii

1407 W. FOURTH · STILLWATER, OK 74074



Hello! On behalf of the Omega Sigma Chapter of Alpha Omicron Pi, I would like to welcome you to Stillwater and into the Panhellenic Community! Ever since I walked through those red doors during recruitment, I knew AOII would be the place I found myself in college. Our women know what it means to live out our chapter sub-motto, "Beautifully Strong, Faithfully Courageous." We strive to uphold our four values at all times: character, dignity, scholarship, and college loyalty.

Something I am proud of as an Omega Sigma woman is that our chapter strives to be inclusive and authentic, as well as giving a space for our members to establish sisterly bonds that last a lifetime. AOII is my forever home and I think I speak for all of Omega Sigma when I say this chapter has pushed its members to be the best versions of themselves. AOII gives me a confidence I didn't know I had, and the women I surround myself with have shaped me into the leader I am today. I strive for every person who walks into 1407 West Fourth Avenue to feel the same love, confidence, and belonging that I do.

My advice for you is take a deep breath and don't give up. It's going to be a long and tough week, but the reward is worth it. You will land where you were meant to be. The bonds we make at this time in our lives are the ones that will stick with us for the rest of it, and I can say with the confidence I have gained that there is nothing quite like being an Omega Sigma woman.

Alpha Love and Mine,

Mallory Pool | Chapter President - Alpha Omicron Pi

VALUES: SISTERHOOD, LEADERSHIP, KNOWLEDGE, AND SERVICE

ALPHA XI DELTA

Nickname: "Alpha Xi" or "AXiD"

Local Chapter: Epsilon Omicron

National Founding Day: April 17, 1893

Local Founding Day: January 31, 2015

Colors: Double Blue & Gold

Mascot: BetXi Bear

National Philanthropy: Kindly Hearts Initiative

Local Philanthropy: Lions Meadows of Hope

GPA Requirements: High School: 2.75/4.0 | College: 2.5/4.0

Meals Served Per Week: 14 (plus a stocked kitchen and coffee bar)

Room & Board Dues: \$4,643

Out-of-House Dues: \$1,284

One-time New Member Fee: \$520

Women Per Room: 1-2

Length of New Member Program: 10 weeks

National Website: <http://alphaxidelta.org>

Local Website: <http://okstate.alphaxidelta.org/>

Social Media:

Twitter: @okstateaxid

Facebook: Alpha Xi Delta at Oklahoma State University

Instagram: @okstate_alphaxi

1415 W. 3RD AVENUE · STILLWATER, OK 74074

Hello, Potential New Members!

On behalf of Alpha Xi Delta, I would like to welcome you to Oklahoma State University and congratulate you on your decision to become a member of such a wonderful Greek community! Throughout my time at Oklahoma State University as a member of Alpha Xi Delta, I have realized my leadership potential and what it means to be a strong independent woman. My sisters allow me to be myself always and have given me a true sense of belonging.

During my time in Alpha Xi Delta, I have had the opportunity to take on multiple leadership roles, allowing me to grow as an individual and gain knowledge and skills that I will have for a lifetime. I have grown such a strong love for my chapter and being a member of Greek life here at OSU. Choosing to go Greek was one of the best decisions I've made in college, and I hope nothing but the same to you. My advice to you is to stay true to yourself and look for a chapter you can call home, just like I have found my home in Alpha Xi Delta.

Alpha Xi Delta strives for our members to realize their potential through our four core values: Sisterhood, Service, Knowledge, and leadership. Our sisterhood is filled with women that are loyal, confident and strive for greatness. Alpha Xi Delta isn't just throughout college but is a sisterhood that will last a lifetime. The women of Alpha Xi Delta are so excited to meet each and every one of you and wish you the best of luck throughout recruitment!

With love,

Mikayla Busby | Chapter President - Alpha Xi Delta





VALUES: FRIENDSHIP, PERSONAL INTEGRITY, SERVICE, AND INVOLVEMENT

CHI OMEGA

Nickname: "Chi O"

Local Chapter: Tau Beta

National Founding Day: April 5, 1895

Local Founding Day: October 30, 1920

Colors: Cardinal Red & Straw

Mascot: Owl

National Philanthropy: Make-A-Wish Foundation

Local Philanthropy: Stillwater Humane Society

GPA Requirements: High School: 3.2/4.0 | College: 3.25/4.0

Meals Served Per Week: 14

Room & Board Dues: \$4,051 per semester

Out-of-House Dues: \$1,375 per semester

One-time New Member Fee: \$300 (Cost includes Housing Corp. dues & Chapter dues)

Women Per Room: 2-6

Length of New Member Program: 7 weeks

National Website: chiomega.com

Local Website: taubetachiomega.com

Social Media:

Twitter: [@okstatechio](https://twitter.com/okstatechio)

Facebook: Oklahoma State Chi Omega

Instagram: [@okstatechio](https://www.instagram.com/okstatechio)

310 S. MONROE · STILLWATER, OK 74074



Hello, on behalf of the Tau Beta chapter of Chi Omega, I am beyond excited to welcome you to Oklahoma State! You are about to enter our incredible Panhellenic Community that will leave you with experiences, memories, and relationships that will last a lifetime!

Here at Chi Omega we are sisters inspired by our values, who serve while keeping Chi Omega ever at heart. Friendship, our first purpose, celebrates the bond we share in Chi Omega, the opportunity to become a part of something bigger than yourself, and the motivation to enhance the best qualities of each other. Friendship in Chi Omega is much more than a relationship. It is surrounding yourself with people who feel like home, values to guide our decisions, and a challenge to always be sisters seeking more.

We genuinely believe that through recruitment, every girl lands exactly where they are meant to be. We want you to know that you are loved & valued, and that we don't ask you to change, but continue to be who you are and who you are becoming. As you are about to begin your recruitment experience, let me encourage you to seek out the role models you aspire to be like at the end of your time at Oklahoma State. Seek community that encourages you to dream, lead, and make a difference, just as Chi Omega has done for me.

With love,

Kaitlin Koons | Chapter President - Chi Omega



VALUES: TRUTH, SELF-SACRIFICE, AND FRIENDSHIP

DELTA DELTA DELTA

Nickname: "Tri Delta"

Local Chapter: Phi Upsilon

National Founding Day: November 27, 1888

Local Founding Day: November 15, 1962

Colors: Silver, Gold, & Cerulean Blue

Mascot: Dolphin

National Philanthropy: St. Jude Children's Research Hospital

Local Philanthropy: Art With A Heart

GPA Requirements: High School & College: 3.0/4.0

Meals Served Per Week: 14 Meals (plus a stocked snack kitchen)

Room & Board Dues: \$3,925

Out-of-House Dues: \$1,265

One-time New Member Fee: \$486.50

Women Per Room: 2-3

Length of New Member Program: 5 weeks

National Website: <https://www.tridelta.org/>

Local Website: <http://okstate.tridelta.org/>

Social Media:

Twitter: @okstateddd

Facebook: Oklahoma State Tri Delta

Instagram: @okstate.tridelta

1506 W. THIRD · STILLWATER, OK 74074

Dear Potential New Member, on behalf of the Phi Upsilon Chapter of Delta Delta Delta, I am so excited to welcome you to Oklahoma State University and the Panhellenic Community!

Delta Delta Delta is not only an organization, but a sisterhood that prides itself on the diversity and individuality of every member. Here at Tri Delta, we believe in the importance of truth, self-sacrifice, and friendship. As collegiate women, we encourage each member to be the best version of themselves. Tri Delta women are brave, bold, and kind in everything we do. We take deep pride in our partnership with St. Jude Children's Research Hospital. Our goal is to constantly support them in their mission to end childhood cancer and to make sure that "no child dies in the dawn of life". Each school year we hold multiple events that directly benefit St. Jude. One of our largest philanthropy events is Delta House of Pancakes (DHOP), which is an all you can eat pancake dinner that occurs in the fall. In the spring, we host additional events and a letter writing campaign called "Sincerely Yours". Our chapter also takes an annual trip to St. Jude Children's Research Hospital in Memphis, Tennessee where our members can witness first-hand the benefits of our donations.

During my time at Tri Delta, I have gained confidence, the most supportive friendships, and leadership skills that are shaping me into the best version of myself. As you are about to begin your recruitment experience, I encourage you to think about the kind of woman you wish to become these next four years and find a home that loves you for who you are. Tri Delta is not just a place, it is a home away from home where each member can be their authentic self. We don't want you to come here and be like one of us, we want you to come here and be you. No matter where you find your home, I am so excited to see where this journey takes you!

Delta Love, Sarah Cothran | Chapter President – Delta Delta Delta





GAMMA PHI BETA

Nickname: "Gphi"

Local Chapter: Beta Psi

National Founding Day: November 11, 1874

Local Founding Day: February 8, 1958

Colors: Brown & Mode

Mascot: Crescent Moon & Ladybug

National Philanthropy: Girls On The Run

GPA Requirements: High School: 3.4/4.0 | College: 3.2/4.0

Meals Served Per Week: 14 Meals for in-house members & 9 meals for out-of-house members (plus a stocked snack bar + kitchenette)

Room & Board Dues: \$4,345 per semester

Out-of-House Dues: \$1,540 per semester

One-time New Member Fee: \$700

Women Per Room: 2-8

Length of New Member Program: 4-6 weeks

National Website: www.gammaphibeta.org

Social Media:

TikTok: @okstategphib

Facebook: Gamma Phi Beta Oklahoma State University

Instagram: @okstategphib

1405 W. THIRD · STILLWATER, OK 74074



Dear Potential New Member, On behalf of the Beta Psi Chapter of Gamma Phi Beta, I am beyond excited to welcome you to Oklahoma State University! You should be proud of yourself as you have taken the opportunity to be a part of the Panhellenic Community. As you enter this new chapter of your life, the women of Gamma Phi Beta are cheering you on and cannot wait to meet you!

As Gamma Phi's, we seek to inspire the highest type of womanhood by living out our four core values: Love, Labor, Learning, and Loyalty. What unites our sisterhood, is the shared vision of Building Strong Girls. I am so proud of our members for making our vision a reality through our philanthropy efforts, friendships, and community outreach. Our sisterhood prides ourselves on being true and constant sisters by celebrating diverse and authentic personalities. Gamma Phi Beta is a home where every woman is pushed to reach her highest potential for a lifetime.

Choosing to join the Panhellenic Community has been one of the best decisions I have ever made. For the past three years, 1405 West 3rd Avenue has been my home away from home. I am excited to welcome you into the house that allowed me to build meaningful friendships, provided endless opportunities, created lifelong memories and so much more! Without Gamma Phi Beta, I would not be the confident and driven woman I am today.

As you go through recruitment, I encourage you to relax and trust the process, stay true to yourself, laugh a little, and consider who you want to be surrounded by in this new chapter of your life. I wish you the best of luck during your time here at Oklahoma State! You will always have a friend here at Gamma Phi.

True and Constant, Sarah Easterly | Chapter President - Gamma Phi Beta



VALUES: SCHOLARSHIP, SERVICE, LEADERSHIP, FRIENDSHIP, AND PERSONAL EXCELLENCE

KAPPA ALPHA THETA

Nickname: "Theta"

Local Chapter: Beta Zeta

National Founding Day: January 27, 1870

Local Founding Day: September 5, 1919

Colors: Black & Gold

Mascot: Kite

National Philanthropy: Court Appointed Special Advocates (CASA)

Local Philanthropy: Payne County CASA

GPA Requirements: High school: 3.2/4.0 | College: 2.75/4.0

Meals Served Per Week: 14 (with food provided on weekends)

Room & Board Dues: \$3,519

Out-of-House Dues: \$1,450

One-time New Member Fee: \$635

Women Per Room: 2-5

Length of New Member Program: 6 weeks

National Website: kappaalphatheta.org

Local Website: betazeta.kappaalphatheta.org

Social Media:

Twitter: @BZ_Theta

Facebook: Beta Zeta Chapter of Kappa Alpha Theta

Instagram: @okstatetheta

1323 W. UNIVERSITY · STILLWATER, OK 74074

Dear Potential New Member,

Welcome to Oklahoma State University! OSU Greek life has presented me with so many incredible opportunities and experiences that have drastically shaped my time in college. I am so excited for you as you begin this new chapter of your life and make those lifelong friendships and memories that you'll treasure all throughout your life.

Choosing to Join Kappa Alpha Theta will always be one of the best decisions I have ever made, as it has brought me so much laughter, joy, leadership experience, and friends that I will treasure for the rest of my life. Theta is so special because of our members. Even though our members have different majors, are involved in different things on campus, and have different interests and goals, Theta binds us together through its values. Theta provides each of its members with opportunities to grow in their leadership, thrive in their academics, and develop meaningful relationships with its members. Kappa Alpha Theta has truly changed me for the better and has helped shape me into the young woman I am today.

My best advice is to look for a house that brings you comfort and belonging. Find girls that will support you no matter what, challenge you, and push you to be the best version of yourself. No matter where you end up, know that you will always be loved and supported by every house in the Panhellenic community. Recruitment can have its hard moments, but enjoy the ride, and most importantly, trust yourself! I'm so excited for you to begin this journey and wish you nothing but the best during your recruitment process and your time at OSU!

Theta Love and Mine,

Kelly Flores | Chapter President - Kappa Alpha Theta





VALUES: FRIENDSHIP, LOYALTY, PERSONAL INTEGRITY, LIFELONG LEARNING, AND SELFLESS SERVICE

KAPPA DELTA

Nickname: “KD”

Local Chapter: Nu Chapter

National Founding Day: October 23, 1897

Local Founding Day: August 9, 1919

Colors: Olive Green & Pearl White

Mascot: Dagger, Nautilus Shell, & Teddy Bear

National Philanthropy: Girl Scouts of America & Prevent Child Abuse America

Local Philanthropy: Wings of Hope

GPA Requirements: High School: 3.2/4.0 | College: 2.9/4.0

Meals Served Per Week: 14 (plus fully stocked snack kitchen)

Room & Board Dues: \$4,664

Out-of-House Dues: \$1,694

One-time New Member Fee: \$676

Women Per Room: 2-5

Length of New Member Program: 7 weeks

National Website: <https://www.kappadelta.org/>

Local Website: <http://okstate.kappadelta.org/>

Social Media:

TikTok: @okstate_kd

Facebook: osukd

Instagram: @okstate_kd

220 S. CLEVELAND · STILLWATER, OK 74074



Dear Potential New Members,

The women of Kappa Delta are so excited for you to start your journey here at Oklahoma State as well as the Greek Community! As women of Kappa Delta, we strive for that which is honorable, beautiful, and highest. We are so proud of our membership for holding to these values in the chapter, on campus, and throughout their life!

Our chapter focuses on building confidence and inspiring action throughout a lifetime of membership. We believe that placing confidence at the heart of everything we do empowers our members to accomplish their goals and be the best version of themselves!

Throughout my time as a Kappa Delta, I have experienced more growth than I ever thought possible. I couldn't be more thankful for the women that have supported me and challenged me to better myself each day within this organization. As you go through recruitment, I encourage you to hold true to your personal values. Think about who you want to become in the next four years, the women that you want to surround yourself with, and the house that will challenge you and support you throughout the next four years and beyond.

Our chapter could not be more excited to welcome you into our home and get to better know the incredible women you all are. I wish each of you the best throughout both recruitment and your time here at Oklahoma State!

Go Confidently,

Reagan Sims | Chapter President - Kappa Delta



VALUES: KNOWLEDGE, TRUTH, CONNECTION, RESPECT, OPTIMISM & TRAILBLAZING

KAPPA KAPPA GAMMA

Nickname: “Kappa”

Local Chapter: Delta Sigma

National Founding Day: October 13, 1870

Local Founding Day: April 12, 1947

Colors: Light Blue & Dark Blue

Mascot: Owl & Key

Flower: Fleur de lis

National Philanthropy: Active Minds

Local Philanthropy: The American Heart Association

GPA Requirements: High school: 3.4 /4.0 | College: 3.0 /4.0

Meals Served Per Week: 14 (no weekend food)

Room & Board Dues: \$3,621.71 per semester

Out-of-House Dues: Fall: \$1,965.59 / Spring: \$1,452.59

One-time New Member Fee: \$175

Per Capita Fee: \$103

Women Per Room: 2-5

Length of New Member Program: 6-8 weeks

National Website: kappakappagamma.org

Local Website: www.okstate.kappa.org

Social Media:

TikTok: [okstatekkg](https://www.tiktok.com/@okstatekkg)

Facebook: Oklahoma State University Kappa Kappa Gamma

1212 W. FOURTH AVE · STILLWATER, OK 74074

Dear Potential New Member,

I am so excited to welcome you to Oklahoma State University. Congratulations on your decision to become a member of one of the most amazing Greek communities in the nation! I remember being in your shoes and feeling a lot of unsureness about what was to come. My biggest piece of advice is to be YOU! You are beautiful, capable, and worthy of a community that reflects your values.

The members of the Delta Sigma chapter of Kappa Kappa Gamma are genuinely excited to meet each and every one of you. These four years truly fly by, and I am so grateful to Kappa for giving me the best memories to look back on. Because of Kappa, I have met so many bold, kind, and fearless women who live authentically and unapologetically every day. Our commitment to our motto, “Dream Boldly, Live Fully” and our shared love for our values unites us as a sisterhood.

Being a member of Kappa does not just mean wearing the Blue and Blue, but supporting those around you in all endeavors. Kappa has shaped me, supported me, and set me up for success since the moment I walked in the door my freshman year. I am blessed and honored to share a glimpse of this with you so soon! I wish you the best of luck through the recruitment process and I am so excited for you to find your home in a sweet community that will last beyond your next four years at Oklahoma State.

Rah Rah for KKG!

Emmalee Evans | Chapter President - Kappa Kappa Gamma





PHI MU

Nickname: "Phi Mu"

Local Chapter: Epsilon Nu

National Founding Day: March 4, 1852

Local Founding Day: October 26, 1979

Colors: Rose and White

Mascot: Sir Fidel Lion & Quatrefoil

National Philanthropy: Children's Miracle Network Hospital

Local Philanthropy: Payne County Youth Shelter & Stillwater Humane Society

GPA Requirements: High school: 3.0/4.0 | College: 3.0/4.0

Meals Served Per Week: 14

Room & Board Dues: \$3,500

Out-of-House Dues: \$1,050

One-time New Member Fee: \$150

Women Per Room: 4-6

Length of New Member Program: 8 weeks

National Website: <https://www.phimu.org/>

Local Website: www.okstate.phimu.org/

Social Media:

Twitter: @phimuokstate | Instagram: @phimuokstate

TikTok: @phimuokstate

1523 W. FOURTH · STILLWATER, OK 74074



Dear Potential New Member,

Welcome to Oklahoma State University! I am excited to watch each of you enter your journey in joining the Greek community. The members of the Epsilon Nu Chapter of Phi Mu are looking forward to meeting each of you and welcoming you into our home.

Phi Mu strives to live out our three core values: love, honor, and truth. Each of these values are important aspects in the daily lives of our sisters. Watching the women of Phi Mu live out these values every day makes our chapter more empathetic to others, modeling true sisterhood. The traditions and events that our chapter hosts during the year are ones that encourage community, courage, and passion. The ideals of Phi Mu will forever be timeless, continuing to help people for a lifetime.

During my time in Phi Mu, I have not only learned how to love others well, but I have been taught what true sisterhood embodies. 1523 West 4th Avenue has been my home for the past three years and I am pleased to say that I am a better person after joining this sisterhood. The friendships and memories that I have made will last a lifetime because of my sisters pushing me to be the person that I want to become.

While going through recruitment remember to stay true to who you are. We are so excited to see who you become during your next four years at Oklahoma State University.

Love in Our Bond,

Ashley Fritch | Chapter President - Phi Mu



VALUES: INTEGRITY, LIFELONG COMMITMENT, HONOR, AND RESPECT

PI BETA PHI

Nickname: “Pi Phi”

Local Chapter: Oklahoma Beta

National Founding Day: April 28, 1867

Local Founding Day: August 12, 1919

Colors: Wine & Silver Blue

Mascot: Angels & Arrows

National Philanthropy: Read>Lead>Achieve

Local Philanthropy: Head Start

GPA Requirements: High school: 3.25/4.0 | College: 3.1/4.0

Meals Served Per Week: 14 (plus a stocked snack bar)

Room & Board Dues: \$1,656 (Due to house construction)

Out-of-House Dues: \$1,656

One-time New Member Fee: \$965

Women Per Room: 2-8

Length of New Member Program: 7-9 weeks

National Website: www.pibetaphi.org

Local Website: <https://okstate.pibetaphi.org/>

Social Media:

TikTok: @okstatepiph

Instagram: @okstatepiph

324 S. CLEVELAND · STILLWATER, OK 74074

Dear Potential New Members, on behalf of the Oklahoma Beta Chapter of Pi Beta Phi, we are thrilled to welcome you to Oklahoma State University.

This campus and panhellenic community have far exceeded my expectations of what it looks like to encourage, build, uplift, and walk with your neighbor. I am so excited for you to experience a glimpse of what greek life is all about and have no doubt you will experience this sense of family during your time at Oklahoma State.

In this little brick house on Cleveland Street, women are challenged to become the best versions of themselves. Personal and intellectual growth are accomplished over the years spent in this sisterhood as well as sincere friendship. I have found the women who will stand by my side at my wedding, and have been challenged by women who are completely different from me. When you look around Pi Beta Phi, you see drive, confidence, and determination. You also see kindness, grace, and love. I am grateful to say I am not the same girl who walked onto this campus 3 years ago.

If I could give you all one piece of advice, I would encourage you to walk confidently in this crazy process and be your genuine authentic self. You will find your people no matter what path you go down. I cannot wait to see who you become in these next four years.

Ring Ching!

Jayla Hurt | Chapter President - Pi Beta Phi





VALUES: HUMILITY, LEADERSHIP, LIFE-LONG LEARNING, AND LOVE

ZETA TAU ALPHA

Nickname: “Zeta”, “ZTA”

Local Chapter: Alpha Upsilon

National Founding Day: October 15, 1898

Local Founding Day: August 17, 1923

Colors: Turquoise Blue and Steel Grey

Mascot: Five Point Crown

National Philanthropy: Breast Cancer Education and Awareness

GPA Requirements: High school: 3.2/4.0 | College: 3.2/4.0

Meals Served Per Week: 14 for in-house members & 9 for out-of-house members
(with food available on weekends)

Room & Board Dues: \$4,540

Out-of-House Dues: \$1,459

One-time New Member Fee: \$250

Women Per Room: 2-4

Length of New Member Program: 7 weeks

National Website: <https://zetataualpha.org>

Local Website: <http://okstate.zetataualpha.org>

Social Media:

Twitter: @okstatezta

TikTok: @oklahomastatezta

Instagram: @okstatezta

1001 W. UNIVERSITY · STILLWATER, OK 74074



Hello and welcome to Oklahoma State!

On behalf of the women of the Alpha Upsilon chapter of Zeta Tau Alpha, we are so excited you made the decision to Go Greek! Without hesitation, my choice to Go Greek was the best decision I have made for my college experience. My greatest memories, biggest wins, and toughest losses all happened right here alongside my steadfast support system at 1001 W University Avenue!

The women behind the Blue Door of Zeta Tau Alpha are special. My favorite thing about this sisterhood is the way we honor our similarities and embrace our differences. We push each other to become intelligent, kind, well-rounded individuals that are truly making a difference in the world around us.

With that being said, I hope that walking into recruitment, you are grounded and confident in the woman you are RIGHT NOW. I'm sure you have so many dreams of who you will become and what you want to do in your college experience, but I want to encourage you not to forget to love the woman you are right now. Follow your heart, trust your gut, and run home to the place that loves you for who you truly are!

Zeta Love,

Mackenzie Keitz | Chapter President - Zeta Tau Alpha

TERMS TO KNOW

Active - The term used to indicate a sorority woman or a fraternity man who has been formally initiated by his or her chapter.

Alumna (Plural: Alumnae) - An initiated sorority member who is no longer in college.

Bid - An invitation extended by only one sorority per potential new member on Bid Day; this is the formal invitation to become a new member of that sorority.

Chapter - The women comprising each local collegiate group of an inter/national sorority. OSU has 13 sorority chapters on campus that participate in recruitment.

Colony - A new fraternity or sorority that is working to receive a charter from the inter/national organization to which it is affiliated. When a charter is received, they become a chapter of that inter/national organization.

Continuous Open Bidding (COB) - The period other than fully-structured recruitment when Panhellenic sororities acquire new members.

Fully-Structured Recruitment - The formal process of mutual selection by which chapters invite potential new members to join their sorority prior to the fall semester.

Initiation - The formal ceremonies by which new members complete membership into a chapter and receive full membership privileges.

Legacy - A woman whose mother, sister or, in some cases, grandmother or half-sister is an alumna or active member of a sorority. A sorority is not obligated to offer a bid to a legacy, and a potential new member is completely free to choose the sorority of her individual preference.

New Member - A potential new member who has accepted the bid of a sorority and has taken the first step toward full membership but has not yet been initiated.

Panhellenic Association - The term that refers to all members of the sorority community at Oklahoma State University.

Panhellenic Council - An organization composed of representatives of each sorority chapter who act as the central governing body of all sororities.

Potential New Member (PNM) - An unaffiliated woman who attends formal recruitment or participates in Continuous Open Bidding.

Quota - The number of new members that each Panhellenic sorority may select during formal recruitment.

Recruitment Counselor (Gamma Chi) - A Panhellenic representative who assists PNMs during the recruitment process. This woman completely disaffiliates from her sorority to provide objective advice and support.

Recruitment Group - A group of 30-40 women who live in close proximity to each other and are led by a Recruitment Counselor. This group will attend all of the Open House events together on the first and second days of recruitment.

Rec Letter - A recommendation letter written by an alumna. These letters are not required for participation in recruitment. However, it is highly recommended that if you know an alumna, you ask them to write a recommendation letter on your behalf.

Sorority (Women's Fraternity) - A values-based, social experience based on the fundamental right of a free people to form voluntary associations.

Total - The allowable chapter size as determined by the Panhellenic Council that includes both new and active members. Chapter total is the total number of members that a chapter may recruit to during Continuous Open Bidding. If a chapter has less than total, they may participate in COB. The Panhellenic Council evaluates this number each year. It usually reflects average or median chapter size.



FREQUENTLY ASKED QUESTIONS

When are recommendation letters due?

There is not a due date for recommendation letters. The earlier they are sent in, the better off you will be. However, recommendation letters can be sent in as late as August. Please note, recommendation letters must be sent directly to the chapters using the addresses found on the Chapter Profile Pages. Alumnae are also encouraged to submit electronic recommendation forms online by visiting their inter/national chapter's website before recruitment.

What if I don't have a recommendation letter for every chapter?

You are not required to have any letters of recommendation to go through recruitment. If you know alumnae from chapters we have on campus, ask them to write you a letter. These letters are written to introduce you to the chapter members, but it does not guarantee you will be given a bid to a certain chapter.

What if I don't visit the maximum number of chapters during each round?

During the recruitment process, the number of chapters a PNM will visit each day will vary from one woman to the next. The majority of women who go through recruitment at OSU do not have full schedules of events to attend. The number of events is not important; it is the conversations and people you are interacting with that are important.

If I am going through recruitment as a sophomore or going through again, am I at a disadvantage?

Many women choose to go through recruitment as a sophomore or junior for various reasons. As long as your high school GPA is at least a 3.0, or your college GPA is at least a 2.7, and you have been involved in campus and community activities, you should not have a problem. For those going through recruitment a second time, there is a chance that chapters that released you the first time

through will release you again. You should keep an open mind and discuss all the activities in which you have been involved over the past year as well as let the sororities know why you are going through a second time.

Am I guaranteed to receive an invitation for membership (bid) from a chapter?

Invitations are only guaranteed to Potential new members for the first round, which takes place on August 11. There is no guarantee that you will be invited to attend the second, third, or fourth rounds. There is no specific formula that defines why a woman is not invited back. Therefore, there is no guarantee you will receive a bid to any sorority. However, if you progress through the week and attend all the events you are invited to during the fourth event round and list each of those chapters on your preference sheet that night, you will receive a bid to one of those chapters.

Will my grades suffer if I am in a sorority?

The all-Greek average GPA at OSU is consistently higher than the non-Greek average GPA. The average Panhellenic women's undergraduate GPA is 3.4 while the All Non Greek undergraduate Women's GPA is 3.0. Each sorority has its own scholarship program that will help you succeed academically as well as learn to effectively manage your time outside of class.

Will I be able to work in addition to being in a sorority?

Many chapter members at OSU have part-time jobs in addition to being in a fraternity or sorority.



GREEK ALPHABET & PRONUNCIATIONS

A

ALPHA

"al-fah"

B

BETA

"bay-tah"

Γ

GAMMA

"gam-ah"

Δ

DELTA

"del-ta"

E

EPSILON

"ep-si-lon"

Z

ZETA

"zay-tah"

H

ETA

"ay-tah"

Θ

THETA

"thay-tah"

I

IOTA

"eye-oh-tah"

K

KAPPA

"cap-pah"

Λ

LAMBDA

"lam-dah"

M

MU

"mew"

N

NU

"new"

Ξ

XI

"zie"

Ο

OMICRON

"om-e-cron"

Π

PI

"pie"

Ρ

RHO

"row"

Σ

SIGMA

"sig-mah"

Τ

TAU

"taw"

Υ

UPSILON

"oop-si-lon"

Φ

PHI

"fie"

Χ

CHI

"kie"

Ψ

PSI

"sigh"

Ω

OMEGA

"oh-may-gah"



elizabeth's



Located on Campus Corner and is brimming with greek gifts that will be cherished on bid day and beyond!

KEEPSAKES • ROOM DECOR • AFTER HOURS

Just a few of our favorite things



- CALL OR EMAIL FOR THE FULL CATALOG -
236 S. Knoblock St. on Campus Corner • Stillwater, OK 74074

Order online: shopatelizabeths.com | email: ebidday@gmail.com | 405.377.3424



Recruitment Week and Bid Day Gifts:

Bid Day House Flowers
Good Luck Flowers
Birthday cupcakes
Sorority House Gifts
OSU Gifts
Snack Baskets

Call or visit us on line today to order
your Mid Week or Bid Day Gifts!

Follow us on
Instagram & Facebook!

 | stillyfloral

 | Stilly Floral

405.332.4103 | stillyfloral.com



Visit Stillwater



VisitStillwaterOK.org

Experience America's Friendliest College Town!

Stay, eat, shop, and play with deals and discounts from Stillwater businesses. Sign up for the Stillwater Savings Pass today!

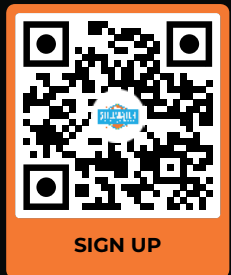

Scan the QR code with your phone camera and unlock the savings!

#FlySWO on American Airlines



BID DAY BASKETS

The Mix Boutique

215 S. KNOBLOCK
CAMPUS CORNER

Pre-Order



Website

Call or Text

www.TheMixElkCity.com

1-405-894-4048

WOODEN NICKEL



SHOP RECRUITMENT OUTFITS, GREEK GIFTS & MORE!



401 S. WASHINGTON ST. STILLWATER, OK 74074 · 405.377.8808 · WWW.SHOPTHENICKEL.COM



STILLWATER'S ONE STOP BEAUTY DESTINATION

Handtied Extensions, Colors,
Cuts, Foils, Manicures,
Pedicures, Facials, Massages,
Waxing, and Sugaring

REDKEN KÉRASTASE
5TH AVENUE NYC PARIS

RHONDA | Ra | ALLISON*

ZO® SKIN HEALTH

Online Booking
EGift Cards

WWW.glosalon-spa.com





PREORDER NOW
BID DAY
BASKETS

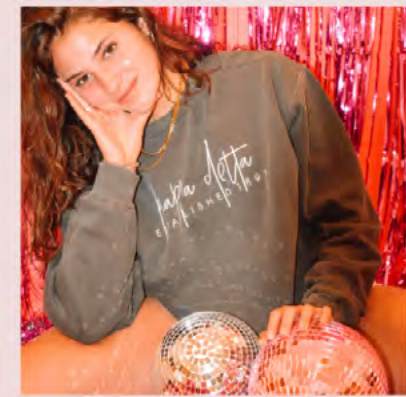

WWW.SHOPGREIGEGOODS.COM

716 S Main St Stillwater, Ok 74074 | (405) 533-1011

 Greige_Stillwater

 GreigeGoods



J. COLE SHOES

😊 order baskets online at jcoleshoes.com 😊



SHOP THE BOUTIQUE

AT THE UNIVERSITY STORE

FOLLOW US:

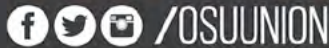

universitystore
AT THE STUDENT UNION

shopokstate.com
UNIVERSITY STORE ONLINE

CHRIS' BID DAY 2023

Your One Stop
Bid Day Shop
Since 1986

CHOOSE FROM ONE OF OUR PRE MADE BAGS, OR MIX AND MATCH YOUR OWN!



ChrisUniversitySpirit
ChrisUniversitySpirit

Order online, by phone or in store!
www.ChrisUniversitySpirit.com (405) 377 - 0555



Greek Map

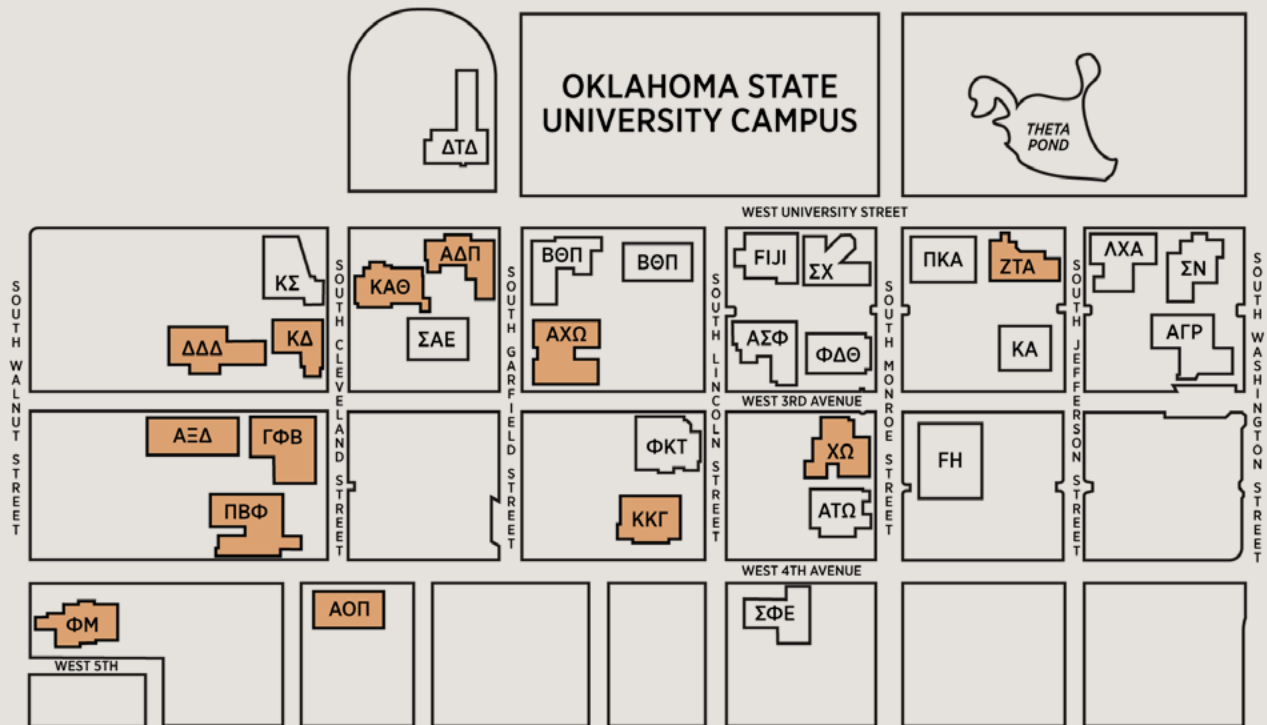

- ΑΧΩ** ▶ ALPHA CHI OMEGA
- ΑΔΠ** ▶ ALPHA DELTA PI
- ΑΟΠ** ▶ ALPHA OMICRON PI
- ΑΞΔ** ▶ ALPHA XI DELTA
- ΧΩ** ▶ CHI OMEGA
- ΔΔΔ** ▶ DELTA DELTA DELTA

- ΓΦΒ** ▶ GAMMA PHI BETA
- ΚΑΘ** ▶ KAPPA ALPHA THETA
- ΚΔ** ▶ KAPPA DELTA
- ΚΚΓ** ▶ KAPPA KAPPA GAMMA
- ΦΜ** ▶ PHI MU
- ΠΒΦ** ▶ PI BETA PHI
- ΖΤΑ** ▶ ZETA TAU ALPHA